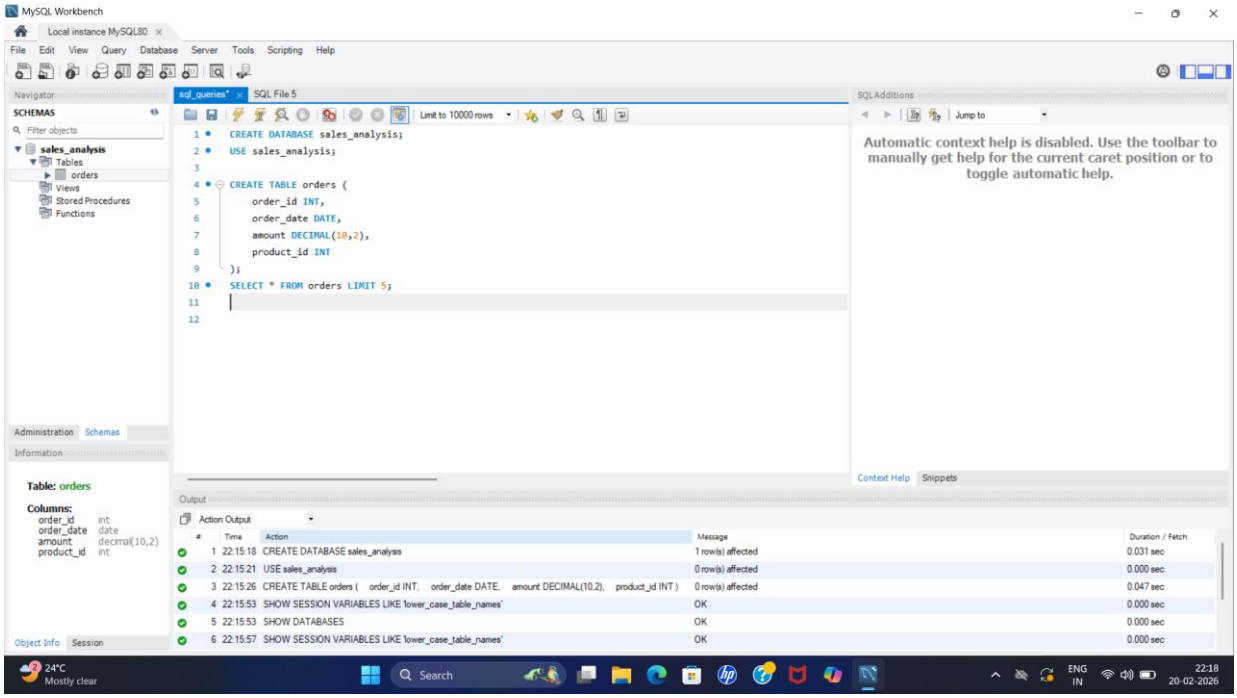
MySQL Workbench
Local instance MySQL80
File Edit View Query Database Server Tools Scripting Help
Navigator
SCHEMAS
Filter objects
sales_analysis
Tables
orders
Views
Stored Procedures
Functions
sql_queries*
SQL File 5
Limit to 10000 rows
CREATE DATABASE sales_analysis;
USE sales_analysis;
CREATE TABLE orders (
order_id INT,
order_date DATE,
amount DECIMAL(10,2),
product_id INT
);
SELECT * FROM orders LIMIT 5;
SQLAdditions
Jump to
Automatic context help is disabled. Use the toolbar to manually get help for the current caret position or to toggle automatic help.
Context Help
Snippets
Administration
Schemas
Information
Table: orders
Columns:
order_id int
order_date date
amount decimal(10,2)
product_id int
Object Info
Session
Output
Action Output
Time Action Message Duration / Fetch
1 22:15:18 CREATE DATABASE sales_analysis 1 row(s) affected 0.031 sec
2 22:15:21 USE sales_analysis 0 row(s) affected 0.000 sec
3 22:15:26 CREATE TABLE orders (order_id INT, order_date DATE, amount DECIMAL(10,2), product_id INT) 0 row(s) affected 0.047 sec
4 22:15:53 SHOW SESSION VARIABLES LIKE 'lower_case_table_names' OK 0.000 sec
5 22:15:53 SHOW DATABASES OK 0.000 sec
6 22:15:57 SHOW SESSION VARIABLES LIKE 'lower_case_table_names' OK 0.000 sec
24°C
Mostly clear
Search
ENG
IN
22:18
20-02-2026

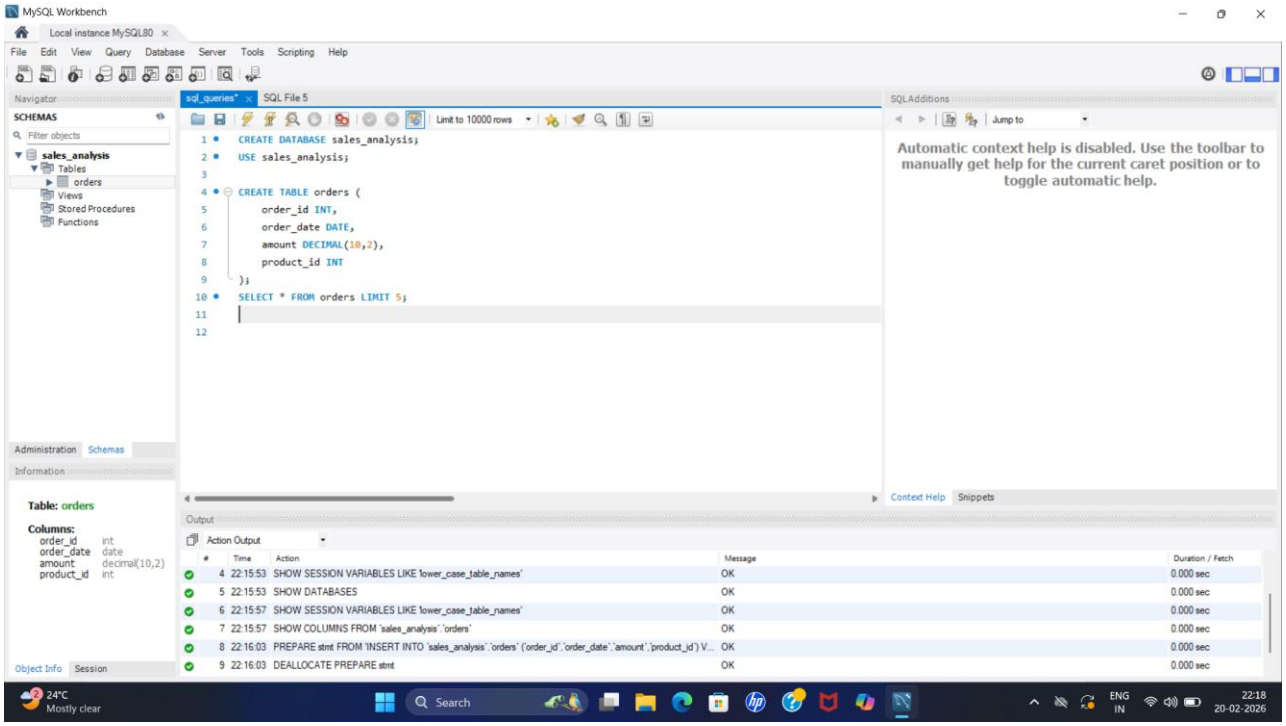
MySQL Workbench
Local instance MySQL80
File Edit View Query Database Server Tools Scripting Help
Navigator
SCHEMAS
Filter objects
sales_analysis
Tables
orders
Views
Stored Procedures
Functions
sql_queries*
SQL File 5
Limit to 10000 rows
CREATE DATABASE sales_analysis;
USE sales_analysis;
CREATE TABLE orders (
order_id INT,
order_date DATE,
amount DECIMAL(10,2),
product_id INT
);
SELECT * FROM orders LIMIT 5;
SQLAdditions
Jump to
Automatic context help is disabled. Use the toolbar to manually get help for the current caret position or to toggle automatic help.
Context Help
Snippets
Administration
Schemas
Information
Table: orders
Columns:
order_id int
order_date date
amount decimal(10,2)
product_id int
Object Info
Session
Output
Action Output
Time Action Message Duration / Fetch
4 22:15:53 SHOW SESSION VARIABLES LIKE 'lower_case_table_names' OK 0.000 sec
5 22:15:53 SHOW DATABASES OK 0.000 sec
6 22:15:57 SHOW SESSION VARIABLES LIKE 'lower_case_table_names' OK 0.000 sec
7 22:15:57 SHOW COLUMNS FROM 'sales_analysis'.'orders' OK 0.000 sec
8 22:16:03 PREPARE stmt FROM 'INSERT INTO `sales_analysis`.`orders` (`order_id`,`order_date`,`amount`,`product_id`) V... OK 0.000 sec
9 22:16:03 DEALLOCATE PREPARE stmt OK 0.000 sec
24°C
Mostly clear
Search
ENG
IN
22:18
20-02-2026

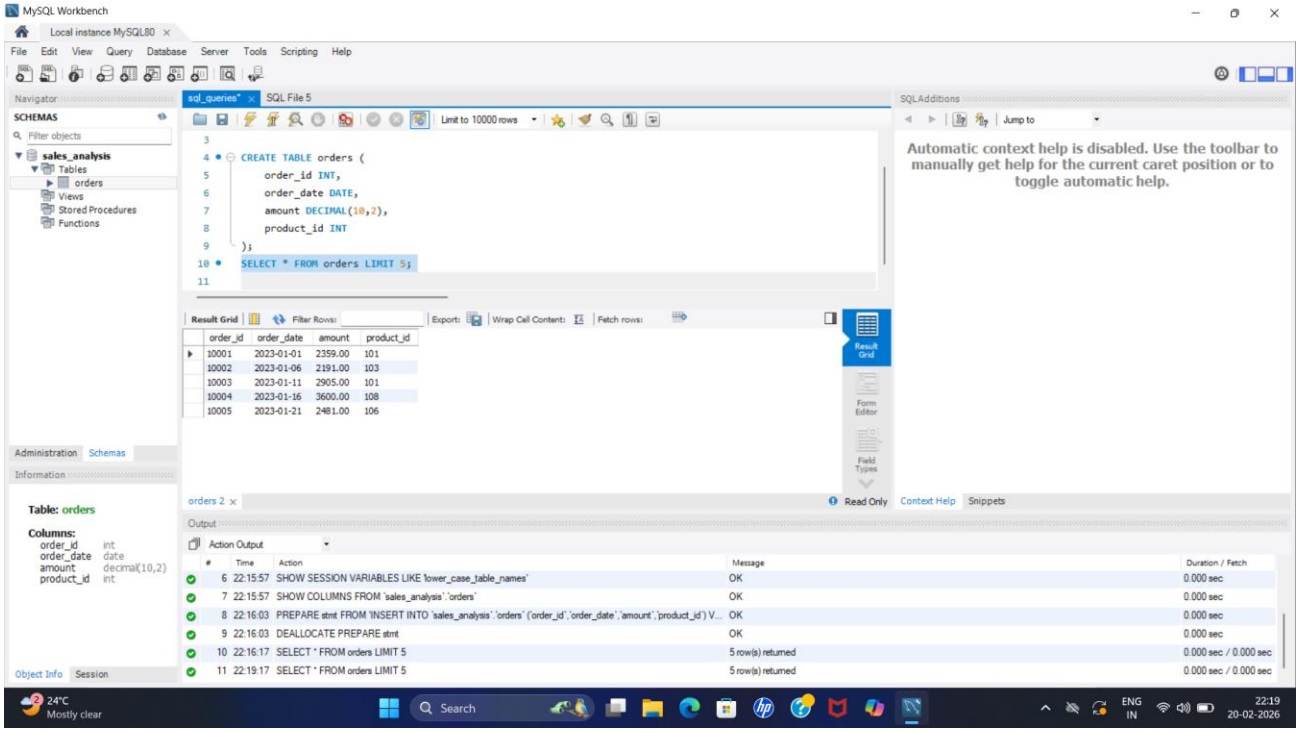
MySQL Workbench
Local instance MySQL80
File Edit View Query Database Server Tools Scripting Help
Navigator
SCHEMAS
sales_analysis
Tables
orders
Views
Stored Procedures
Functions
sql_queries*
SQL File 5
Limit to 10000 rows
CREATE TABLE orders (
order_id INT,
order_date DATE,
amount DECIMAL(10,2),
product_id INT
);
SELECT * FROM orders LIMIT 5;
SQLAdditions
Jump to
Automatic context help is disabled. Use the toolbar to manually get help for the current caret position or to toggle automatic help.
Result Grid
Filter Rows:
Export:
Wrap Cell Content:
Fetch rows:
order_id order_date amount product_id
10001 2023-01-01 2359.00 101
10002 2023-01-06 2191.00 103
10003 2023-01-11 2905.00 101
10004 2023-01-16 3600.00 108
10005 2023-01-21 2481.00 106
Administration Schemas
Information
Table: orders
Columns:
order_id int
order_date date
amount decimal(10,2)
product_id int
orders 2
Read Only
Context Help Snippets
Output
Action Output
Time Action Message Duration / Fetch
6 22:15:57 SHOW SESSION VARIABLES LIKE 'lower_case_table_names' OK 0.000 sec
7 22:15:57 SHOW COLUMNS FROM 'sales_analysis'.'orders' OK 0.000 sec
8 22:16:03 PREPARE stmt FROM 'INSERT INTO 'sales_analysis'.'orders' ('order_id','order_date','amount','product_id') V... OK 0.000 sec
9 22:16:03 DEALLOCATE PREPARE stmt OK 0.000 sec
10 22:16:17 SELECT * FROM orders LIMIT 5 5 row(s) returned 0.000 sec / 0.000 sec
11 22:19:17 SELECT * FROM orders LIMIT 5 5 row(s) returned 0.000 sec / 0.000 sec
Object Info Session
24°C
Mostly clear
Search
ENG
IN
22:19
20-02-2026

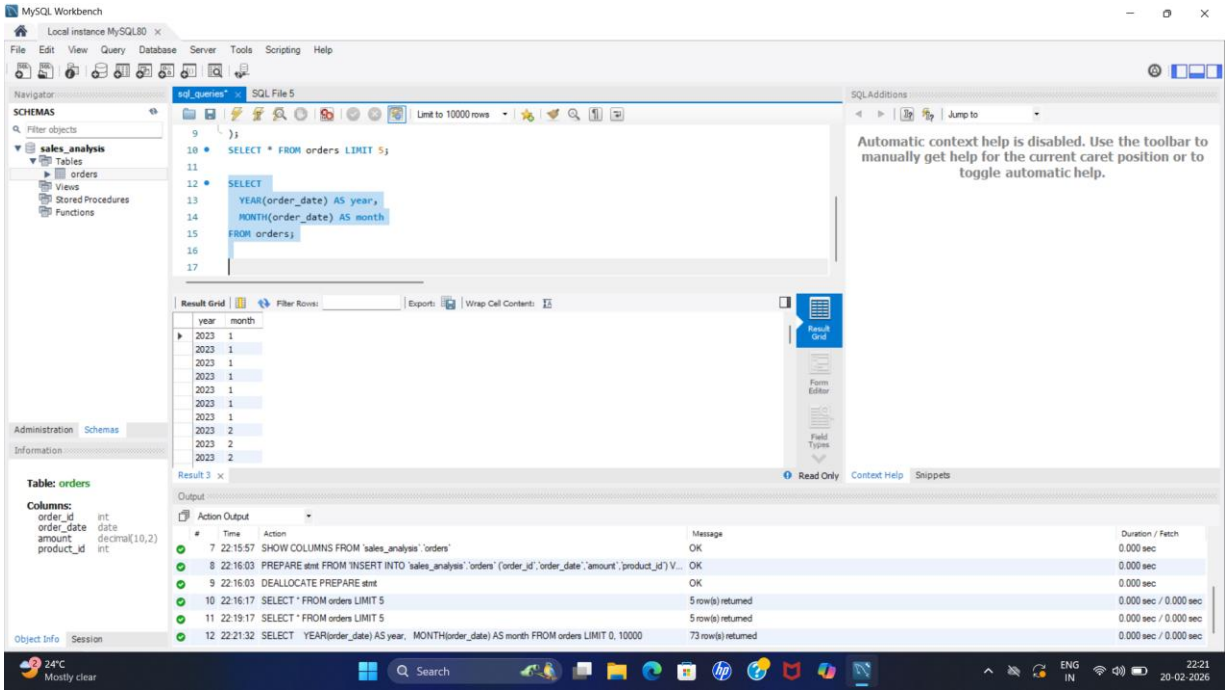
MySQL Workbench
Local instance MySQL80
File Edit View Query Database Server Tools Scripting Help
Navigator
SCHEMAS
sales_analysis
Tables
orders
Views
Stored Procedures
Functions
sql_queries*
SQL File 5
Limit to 10000 rows
);
SELECT * FROM orders LIMIT 5;
SELECT
YEAR(order_date) AS year,
MONTH(order_date) AS month
FROM orders;
SQLAdditions
Jump to
Automatic context help is disabled. Use the toolbar to manually get help for the current caret position or to toggle automatic help.
Result Grid
Filter Rows:
Export:
Wrap Cell Content:
year month
2023 1
2023 1
2023 1
2023 1
2023 1
2023 1
2023 1
2023 2
2023 2
2023 2
Result 3
Read Only
Context Help Snippets
Output
Action Output
Time Action Message Duration / Fetch
7 22:15:57 SHOW COLUMNS FROM 'sales_analysis'.'orders' OK 0.000 sec
8 22:16:03 PREPARE stmt FROM 'INSERT INTO 'sales_analysis'.'orders' ('order_id','order_date','amount','product_id') V... OK 0.000 sec
9 22:16:03 DEALLOCATE PREPARE stmt OK 0.000 sec
10 22:16:17 SELECT * FROM orders LIMIT 5 5 row(s) returned 0.000 sec / 0.000 sec
11 22:19:17 SELECT * FROM orders LIMIT 5 5 row(s) returned 0.000 sec / 0.000 sec
12 22:21:32 SELECT YEAR(order_date) AS year, MONTH(order_date) AS month FROM orders LIMIT 0, 10000 73 row(s) returned 0.000 sec / 0.000 sec
Object Info Session
24°C
Mostly clear
Search
ENG
IN
22:21
20-02-2026

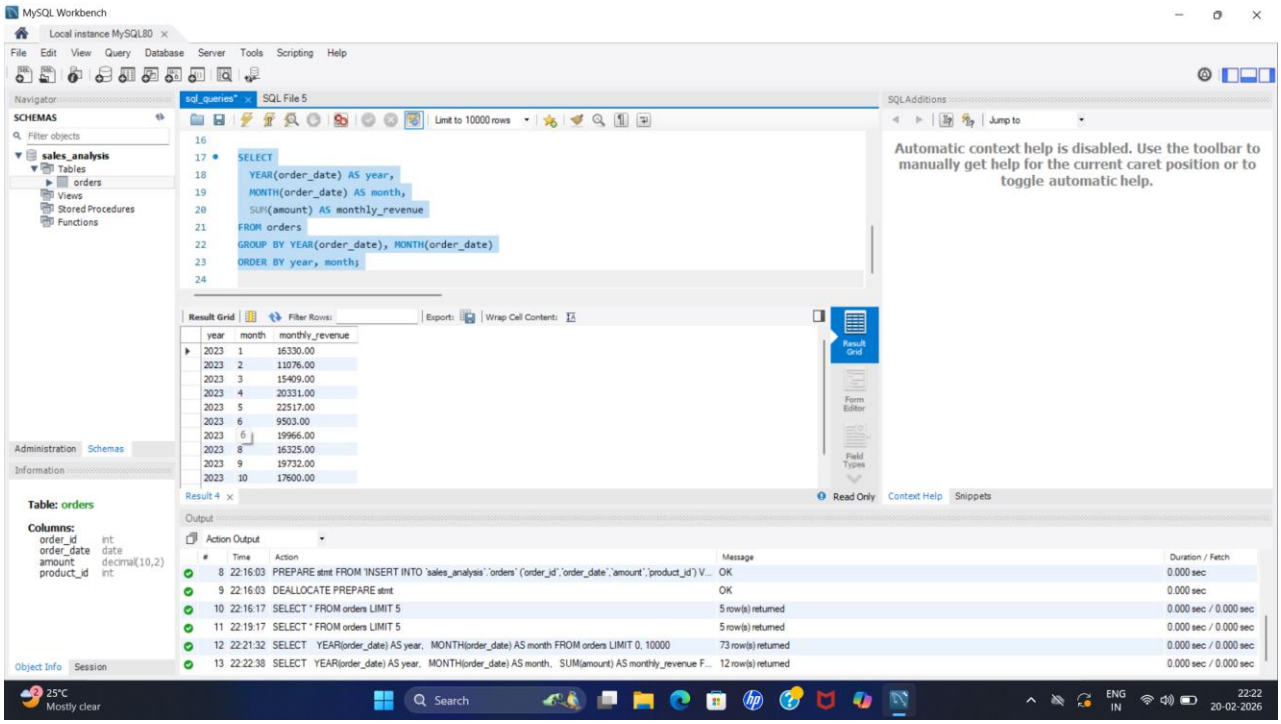
MySQL Workbench
Local instance MySQL80
File Edit View Query Database Server Tools Scripting Help
Navigator
SCHEMAS
sales_analysis
Tables
orders
Views
Stored Procedures
Functions
sql_queries*
SQL File 5
Limit to 10000 rows
SELECT
YEAR(order_date) AS year,
MONTH(order_date) AS month,
SUM(amount) AS monthly_revenue
FROM orders
GROUP BY YEAR(order_date), MONTH(order_date)
ORDER BY year, month;
Result Grid
year month monthly_revenue
2023 1 16330.00
2023 2 11076.00
2023 3 15409.00
2023 4 20331.00
2023 5 22517.00
2023 6 9503.00
2023 8 16325.00
2023 9 19732.00
2023 10 17600.00
Result 4
SQLAdditions
Automatic context help is disabled. Use the toolbar to manually get help for the current caret position or to toggle automatic help.
Table: orders
Columns:
order_id int
order_date date
amount decimal(10,2)
product_id int
Output
Action Output
8 22:16:03 PREPARE stmt FROM 'INSERT INTO `sales_analysis`.`orders` (`order_id`,`order_date`,`amount`,`product_id`) V... OK 0.000 sec
9 22:16:03 DEALLOCATE PREPARE stmt OK 0.000 sec
10 22:16:17 SELECT * FROM orders LIMIT 5 5 row(s) returned 0.000 sec / 0.000 sec
11 22:19:17 SELECT * FROM orders LIMIT 5 5 row(s) returned 0.000 sec / 0.000 sec
12 22:21:32 SELECT YEAR(order_date) AS year, MONTH(order_date) AS month FROM orders LIMIT 0, 10000 73 row(s) returned 0.000 sec / 0.000 sec
13 22:22:38 SELECT YEAR(order_date) AS year, MONTH(order_date) AS month, SUM(amount) AS monthly_revenue F... 12 row(s) returned 0.000 sec / 0.000 sec
25°C Mostly clear
Search
ENG IN
22:22 20-02-2026

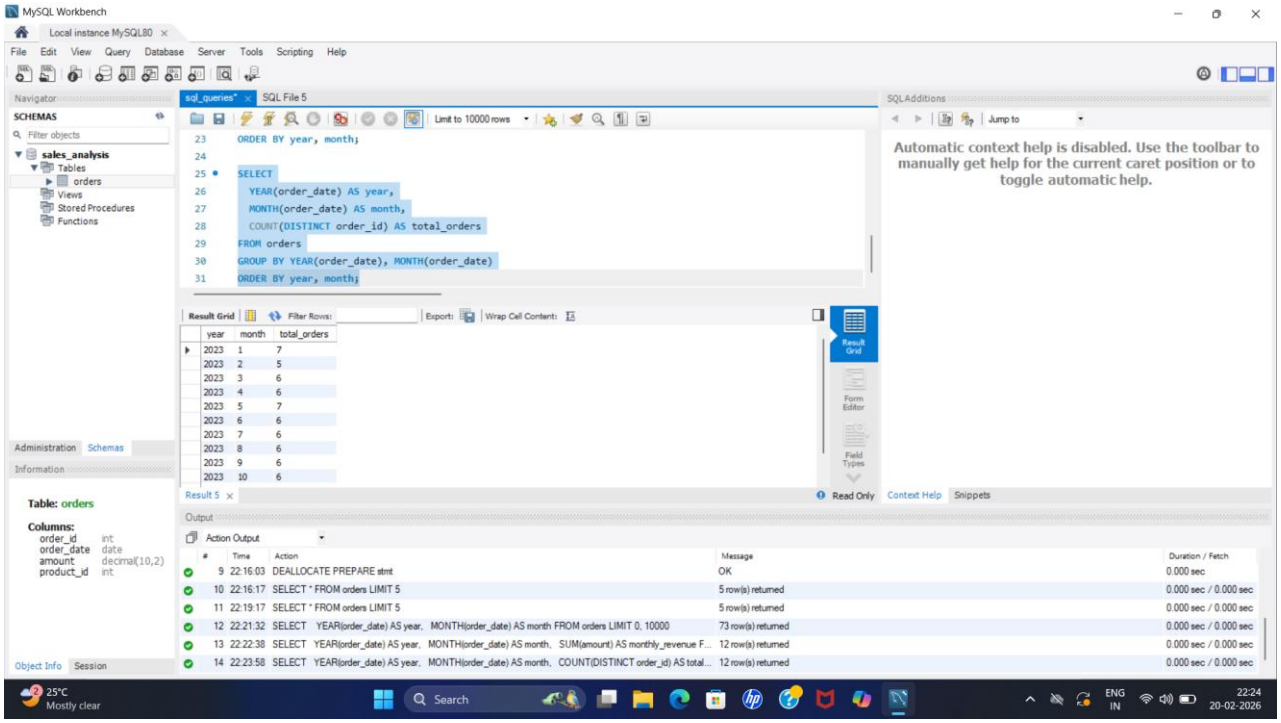
MySQL Workbench
Local instance MySQL80
File Edit View Query Database Server Tools Scripting Help
Navigator
SCHEMAS
sales_analysis
Tables
orders
Views
Stored Procedures
Functions
sql_queries*
SQL File 5
Limit to 10000 rows
ORDER BY year, month;
SELECT
YEAR(order_date) AS year,
MONTH(order_date) AS month,
COUNT(DISTINCT order_id) AS total_orders
FROM orders
GROUP BY YEAR(order_date), MONTH(order_date)
ORDER BY year, month;
Result Grid
year month total_orders
2023 1 7
2023 2 5
2023 3 6
2023 4 6
2023 5 7
2023 6 6
2023 7 6
2023 8 6
2023 9 6
2023 10 6
Result 5
SQLAdditions
Automatic context help is disabled. Use the toolbar to manually get help for the current caret position or to toggle automatic help.
Table: orders
Columns:
order_id int
order_date date
amount decimal(10,2)
product_id int
Output
Action Output
9 22:16:03 DEALLOCATE PREPARE stmt OK 0.000 sec
10 22:16:17 SELECT * FROM orders LIMIT 5 5 row(s) returned 0.000 sec / 0.000 sec
11 22:19:17 SELECT * FROM orders LIMIT 5 5 row(s) returned 0.000 sec / 0.000 sec
12 22:21:32 SELECT YEAR(order_date) AS year, MONTH(order_date) AS month FROM orders LIMIT 0, 10000 73 row(s) returned 0.000 sec / 0.000 sec
13 22:22:38 SELECT YEAR(order_date) AS year, MONTH(order_date) AS month, SUM(amount) AS monthly_revenue F... 12 row(s) returned 0.000 sec / 0.000 sec
14 22:23:58 SELECT YEAR(order_date) AS year, MONTH(order_date) AS month, COUNT(DISTINCT order_id) AS total... 12 row(s) returned 0.000 sec / 0.000 sec
25°C Mostly clear
Search
ENG IN
22:24 20-02-2026

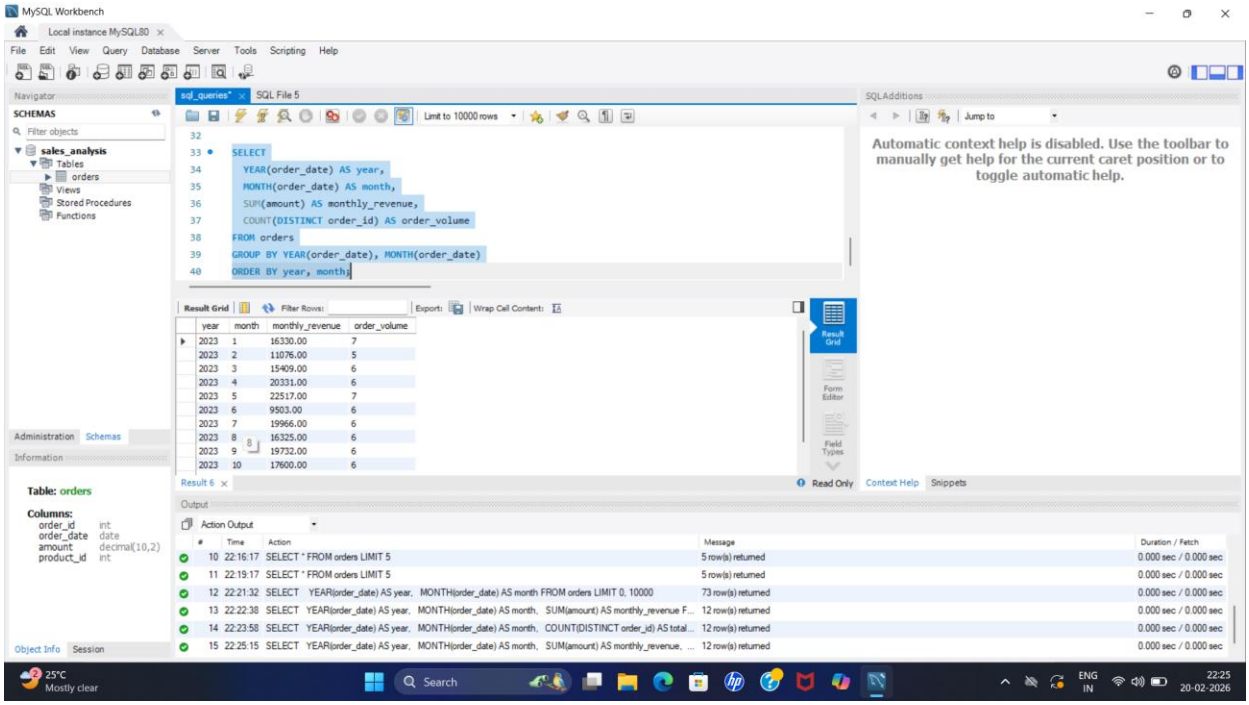
MySQL Workbench
Local instance MySQL80
File Edit View Query Database Server Tools Scripting Help
SCHEMAS
sales_analysis
Tables
orders
Views
Stored Procedures
Functions
sql_queries* SQL File 5
Limit to 10000 rows
SELECT
YEAR(order_date) AS year,
MONTH(order_date) AS month,
SUM(amount) AS monthly_revenue,
COUNT(DISTINCT order_id) AS order_volume
FROM orders
GROUP BY YEAR(order_date), MONTH(order_date)
ORDER BY year, month;
Result Grid
year month monthly_revenue order_volume
2023 1 16330.00 7
2023 2 11076.00 5
2023 3 15409.00 6
2023 4 20331.00 6
2023 5 22517.00 7
2023 6 9503.00 6
2023 7 19966.00 6
2023 8 16325.00 6
2023 9 19732.00 6
2023 10 17600.00 6
Table: orders
Columns:
order_id int
order_date date
amount decimal(10,2)
product_id int
SQLAdditions
Automatic context help is disabled. Use the toolbar to manually get help for the current caret position or to toggle automatic help.
Output
Action Output
10 22:16:17 SELECT * FROM orders LIMIT 5 5 row(s) returned 0.000 sec / 0.000 sec
11 22:19:17 SELECT * FROM orders LIMIT 5 5 row(s) returned 0.000 sec / 0.000 sec
12 22:21:32 SELECT YEAR(order_date) AS year, MONTH(order_date) AS month FROM orders LIMIT 0, 10000 73 row(s) returned 0.000 sec / 0.000 sec
13 22:22:38 SELECT YEAR(order_date) AS year, MONTH(order_date) AS month, SUM(amount) AS monthly_revenue F... 12 row(s) returned 0.000 sec / 0.000 sec
14 22:23:58 SELECT YEAR(order_date) AS year, MONTH(order_date) AS month, COUNT(DISTINCT order_id) AS total... 12 row(s) returned 0.000 sec / 0.000 sec
15 22:25:15 SELECT YEAR(order_date) AS year, MONTH(order_date) AS month, SUM(amount) AS monthly_revenue, ... 12 row(s) returned 0.000 sec / 0.000 sec
25°C Mostly clear
Search
ENG IN
22:25 20-02-2026

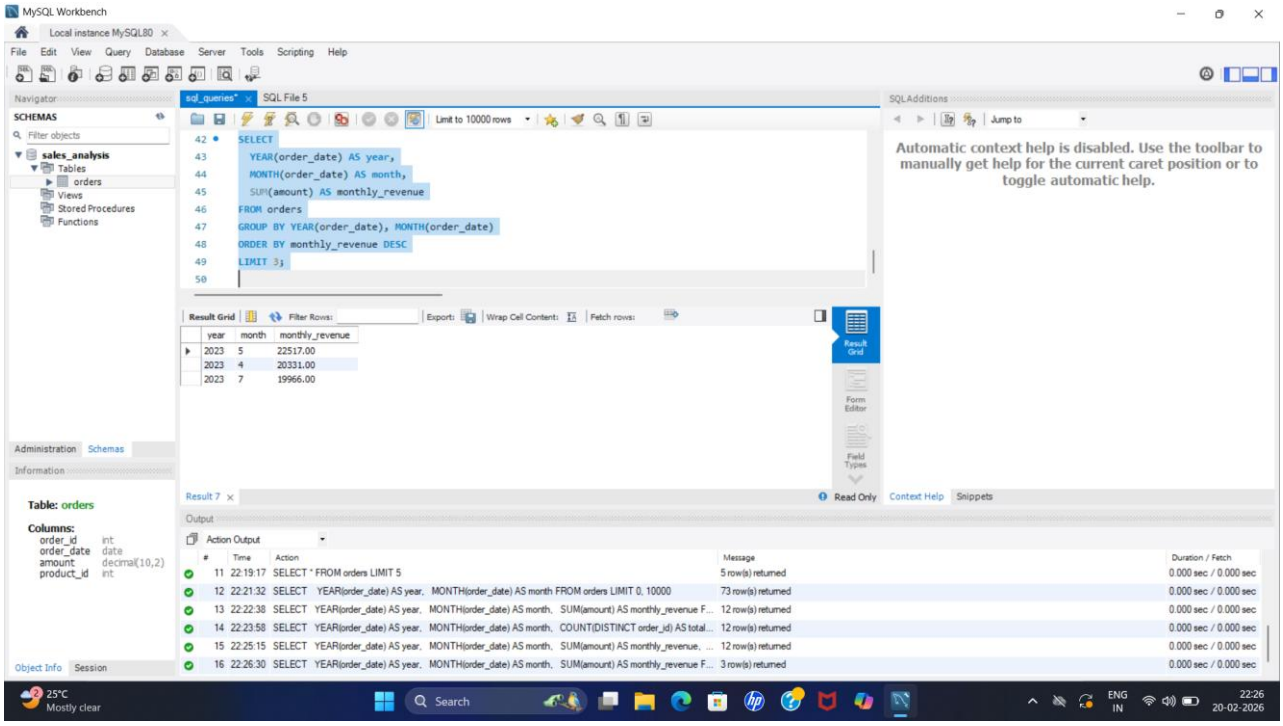
MySQL Workbench
Local instance MySQL80
File Edit View Query Database Server Tools Scripting Help
SCHEMAS
sales_analysis
Tables
orders
Views
Stored Procedures
Functions
sql_queries* SQL File 5
Limit to 10000 rows
SELECT
YEAR(order_date) AS year,
MONTH(order_date) AS month,
SUM(amount) AS monthly_revenue
FROM orders
GROUP BY YEAR(order_date), MONTH(order_date)
ORDER BY monthly_revenue DESC
LIMIT 3;
Result Grid
year month monthly_revenue
2023 5 22517.00
2023 4 20331.00
2023 7 19966.00
Table: orders
Columns:
order_id int
order_date date
amount decimal(10,2)
product_id int
SQLAdditions
Automatic context help is disabled. Use the toolbar to manually get help for the current caret position or to toggle automatic help.
Output
Action Output
11 22:19:17 SELECT * FROM orders LIMIT 5 5 row(s) returned 0.000 sec / 0.000 sec
12 22:21:32 SELECT YEAR(order_date) AS year, MONTH(order_date) AS month FROM orders LIMIT 0, 10000 73 row(s) returned 0.000 sec / 0.000 sec
13 22:22:38 SELECT YEAR(order_date) AS year, MONTH(order_date) AS month, SUM(amount) AS monthly_revenue F... 12 row(s) returned 0.000 sec / 0.000 sec
14 22:23:58 SELECT YEAR(order_date) AS year, MONTH(order_date) AS month, COUNT(DISTINCT order_id) AS total... 12 row(s) returned 0.000 sec / 0.000 sec
15 22:25:15 SELECT YEAR(order_date) AS year, MONTH(order_date) AS month, SUM(amount) AS monthly_revenue, ... 12 row(s) returned 0.000 sec / 0.000 sec
16 22:26:30 SELECT YEAR(order_date) AS year, MONTH(order_date) AS month, SUM(amount) AS monthly_revenue F... 3 row(s) returned 0.000 sec / 0.000 sec
25°C Mostly clear
Search
ENG IN
22:26 20-02-2026